

Stag Beetle Count

Survey form



people's
trust for
endangered
species

Please fill this in for each walk

Surveyor name:

Phone number or email address:

in case we need to contact you about your findings

We'd love to tell you all about our conservation work through our regular newsletter *Wildlife World*, and also how you can save endangered species through volunteering, taking action or donating. Are you happy for us to email you (please tick the relevant box)?:

Yes No

Transect name:

(e.g. Roxborough Road)

Walk number:

(e.g. walk 3)

Date:

Start time:

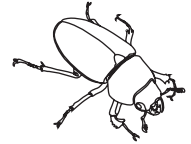

Current conditions:

Sunset time, temperature and humidity can all be found on www.weather.com or your phone weather app.

Sunset time (nearest city):

Starting temperature (°C):

Humidity:

Wind speed:

(please assess this yourself using the scale on the instruction sheet)

Stag beetle observations:

| Time | Number | Sex (male, female, unknown, dead / remains) | Activity (copulating, flying, non-flying, unknown) |
|------------|--------|---|--|
| e.g. 21:30 | 2 | males | flying |
| | | | |
| | | | |
| | | | |
| | | | |
| | | | |
| | | | |
| | | | |
| | | | |

Comments: